

#### GENERAL DETAILS

- 2: SYSTEM ISOMETRIC
- 3: ATTACHMENT EXTRUSIONS

#### SECTION DETAILS

- 4: BASE
- 5: TYPICAL VERTICAL
- 6: WINDOW SILL
- 7: PARAPET
- 8: OUTSIDE CORNER
- 9: VERTICAL JAMB - END
- 10: TYPICAL HORIZONTAL
- 11: DISSIMILAR METALS - JAMB
- 12: DISSIMILAR METALS - SILL
- 13: TYPICAL SOFFIT DETAIL
- 14: SOFFIT TO WALL

\*TESTING PERFORMED ON STANDARD SYSTEM DEPTH ONLY. INQUIRE IF ADDITIONAL TESTING IS REQUIRED.

Sheet   <b>1</b>	Drawn By JSJ	Project Number   <b>DWG-01</b>	Project  <b>ARROWHEAD LEAN ELEVATION CLIP INSTALLATION</b>  © Copyright Fairview Architectural LLC - Patented and/or Patent Pending	 www.fairview-na.com
	Date Drawn 10/03/18			
	Revisions No. _____ Date _____ No. _____ Date _____			

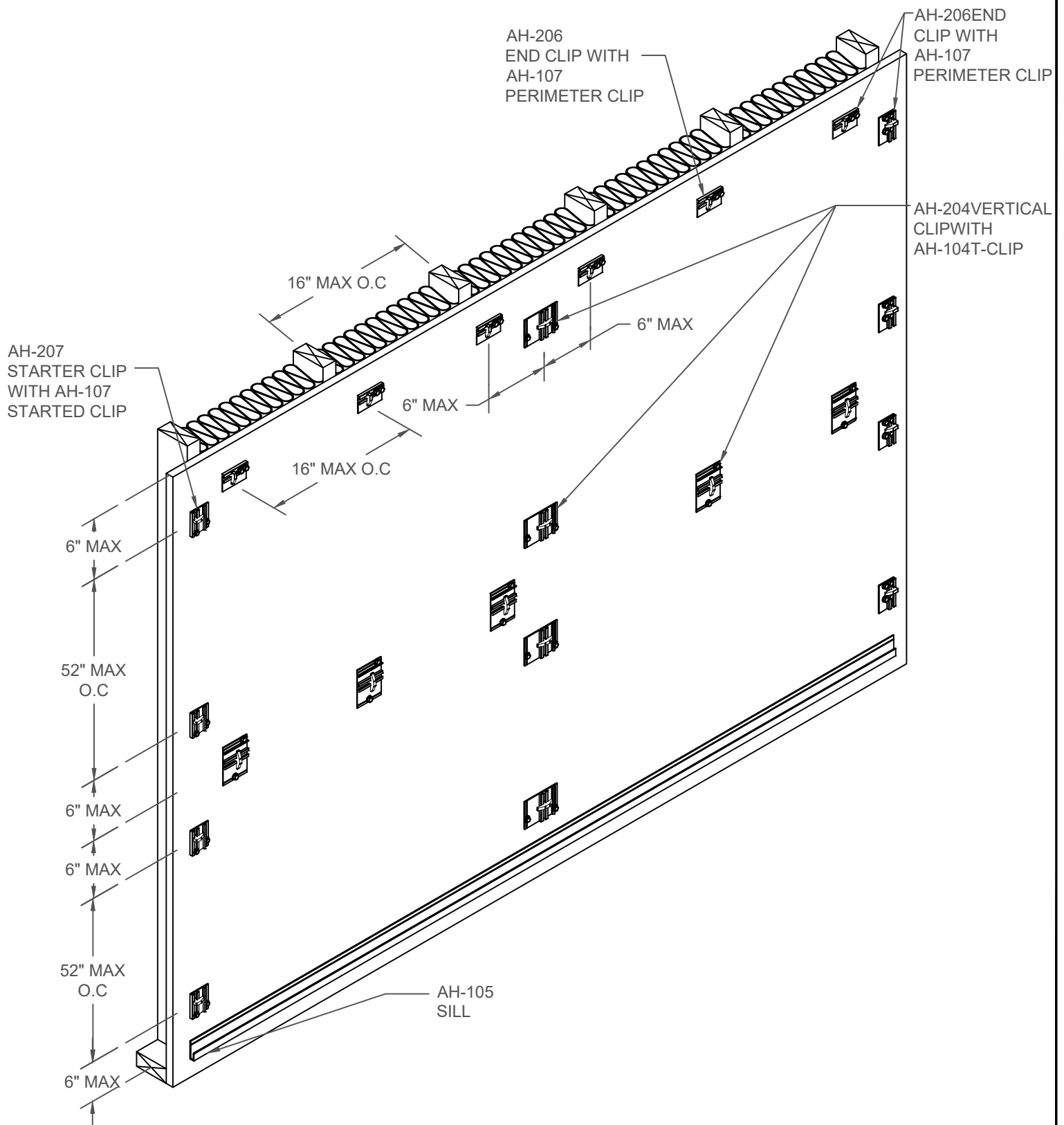

Sheet

2

Drawn By  
JSJ

Date Drawn  
10/03/18

Revisions

No. Date  
No. Date

Project Number

DWG-01

Project

## ARROWHEAD LEAN PANEL SYSTEM ISOMETRIC

© Copyright Fairview Architectural LLC - Patented and/or Patent Pending



www.fairview-na.com

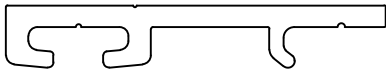

AH-207 STARTER CLIP



AH-204 VERTICAL CLIP

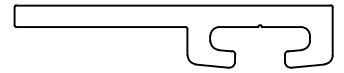

AH-206 END CLIP

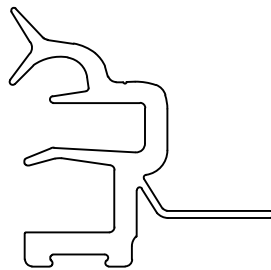

AH-401 FRAME

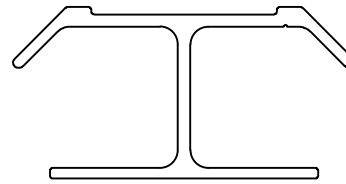

AH-406 STIFFENER

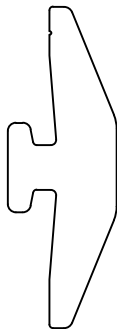

AH-104 T-CLIP



AH-107 PERIMETER CLIP

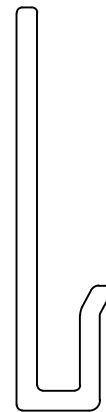

AH-105 SILL

Sheet  3	Drawn By JSJ	Project Number  DWG-01	Project  ARROWHEAD LEAN EXTRUSIONS CLIP INSTALLATION	 arrowhead ARCHITECTURAL PANEL SYSTEMS  www.fairview-na.com
	Date Drawn 10/03/18			
	Revisions		© Copyright Fairview Architectural LLC - Patented and/or Patent Pending	
	No _____ Date _____			
	No _____ Date _____			

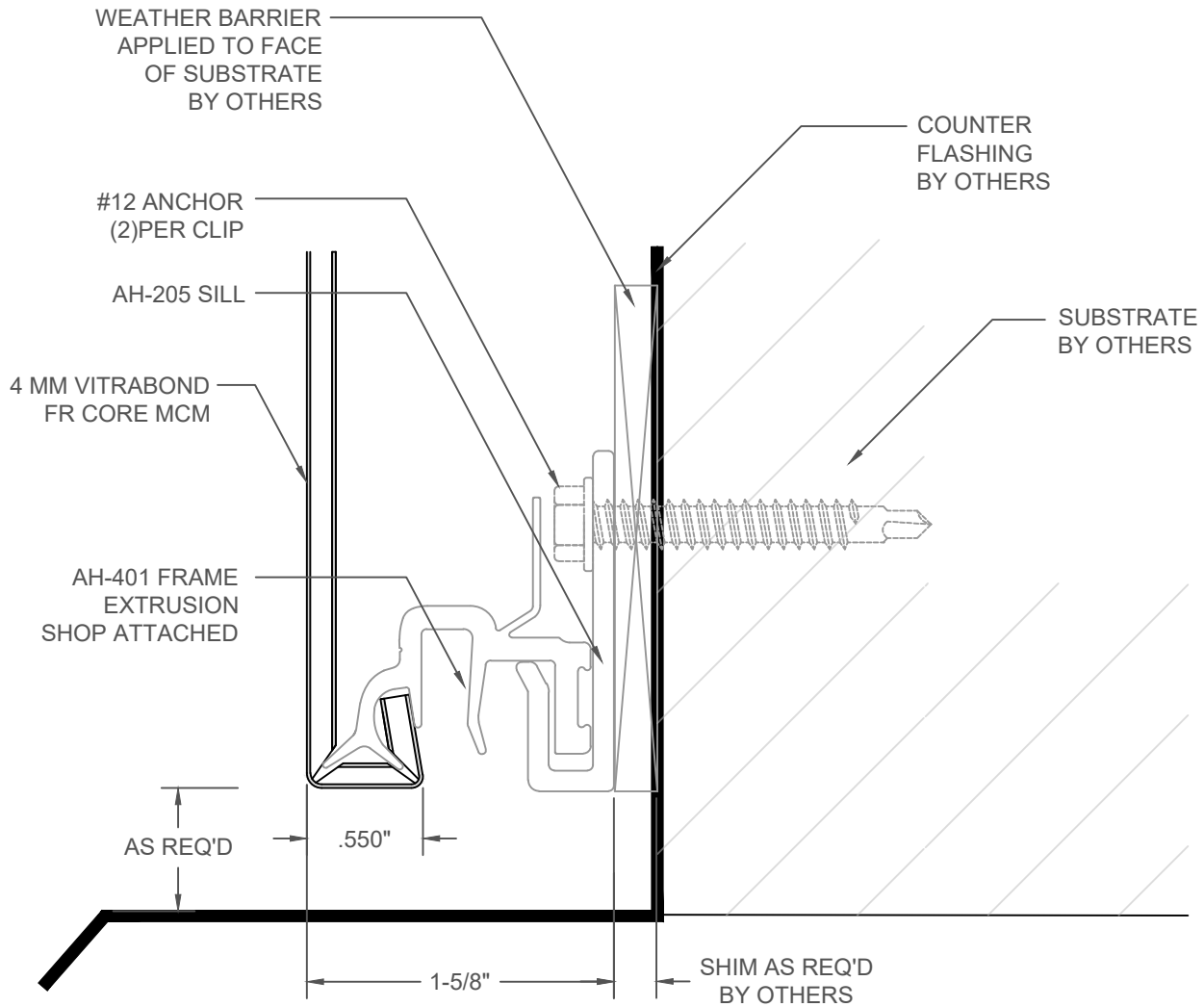

Sheet

4

Drawn By  
JSJ

Date Drawn  
10/03/18

Revisions

No. Date  
No. Date

Project Number

DWG-01

Project

## ARROWHEAD LEAN BASE DETAIL CLIP INSTALLATION

© Copyright Fairview Architectural LLC - Patented and/or Patent Pending



www.fairview-na.com

IF SELF TAPPING SCREWS  
PENETRATE WEATHER  
BARRIER, THESE LOCATIONS  
MUST BE SEALED

#10 X 3/8" SELF TAPPING  
SCREWS MAY BE USED WITH  
EXTERIOR INSULATED WALLS

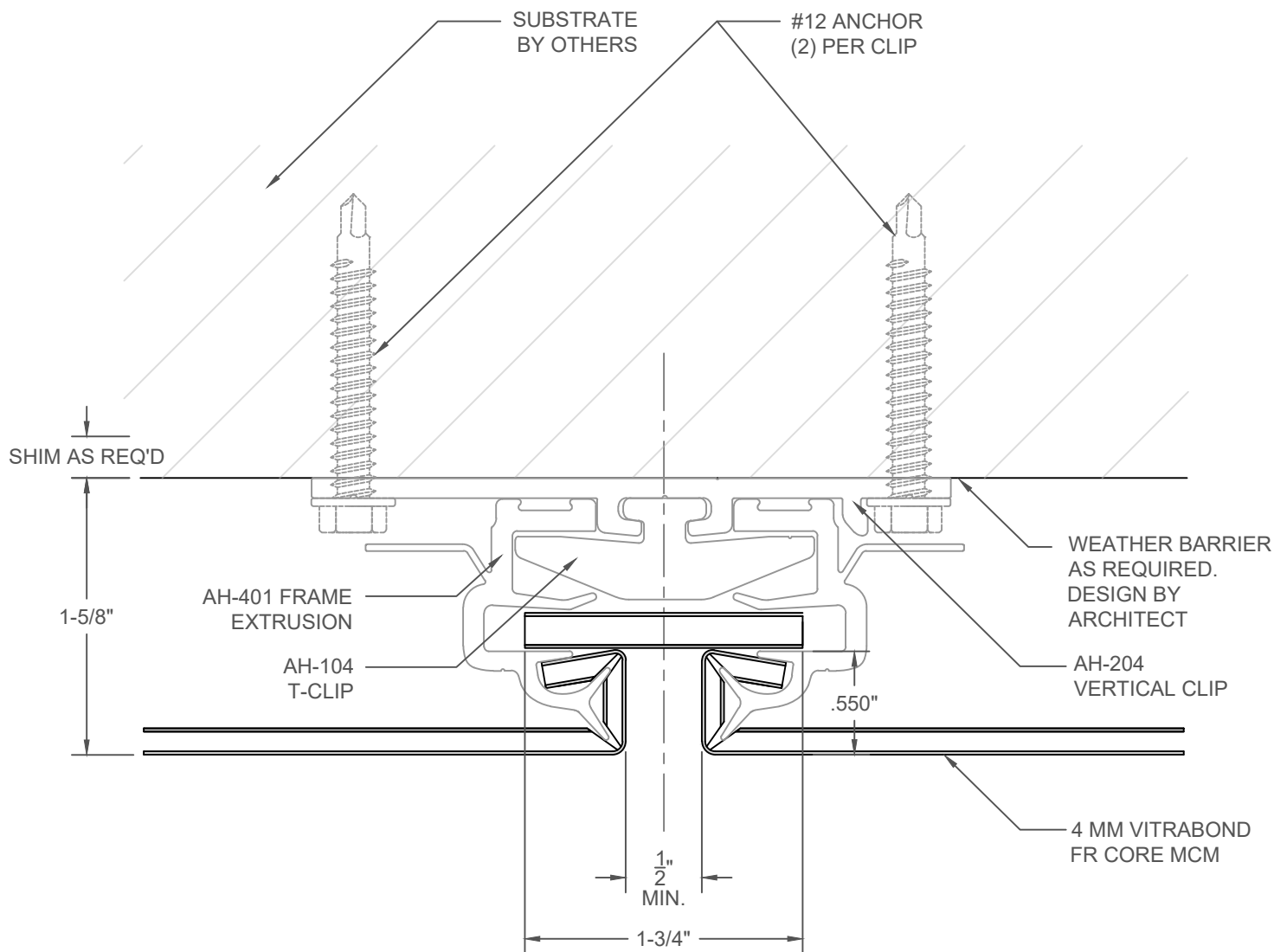

<p>Sheet</p> <p>5</p>	<p>Drawn By JSJ</p> <p>Date Drawn 10/03/18</p> <p>Revisions</p> <p>No. _____ Date _____</p> <p>No. _____ Date _____</p>	<p>Project Number</p> <p>DWG-01</p>	<p>Project</p> <p>ARROWHEAD LEAN VERTICAL DETAIL CLIP INSTALLATION</p> <p>© Copyright Fairview Architectural LLC - Patented and/or Patent Pending</p>	<p><b>FAIRVIEW</b> ARCHITECTURAL</p> <p><b>arrowhead</b> ARCHITECTURAL PANEL SYSTEMS</p> <p>www.fairview-na.com</p>
-----------------------	---	-------------------------------------	---	---

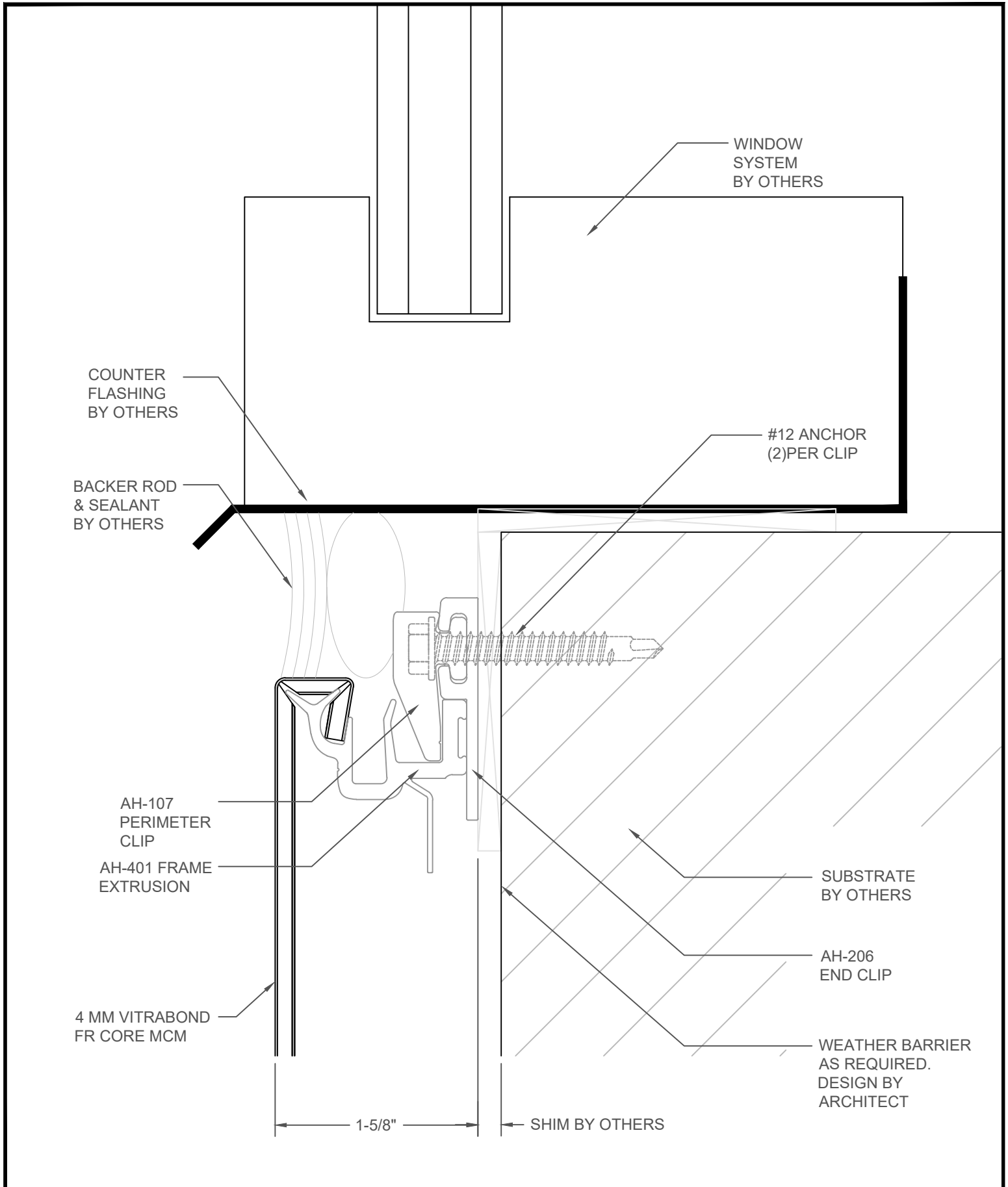

<p>Sheet</p> <p>6</p>	<p>Drawn By JSJ</p> <p>Date Drawn 10/03/18</p> <p>Revisions</p> <p>No. _____ Date _____</p> <p>No. _____ Date _____</p>	<p>Project Number</p> <p>DWG-01</p>	<p>Project</p> <p>ARROWHEAD LEAN DISSIMILAR METALS HEAD DETAIL – CLIP INSTALLATION</p> <p>© Copyright Fairview Architectural LLC - Patented and/or Patent Pending</p>	<p><b>FAIRVIEW</b> ARCHITECTURAL</p> <p><b>arrowhead</b> ARCHITECTURAL PANEL SYSTEMS</p> <p>www.fairview-na.com</p>
-----------------------	---	-------------------------------------	---	---

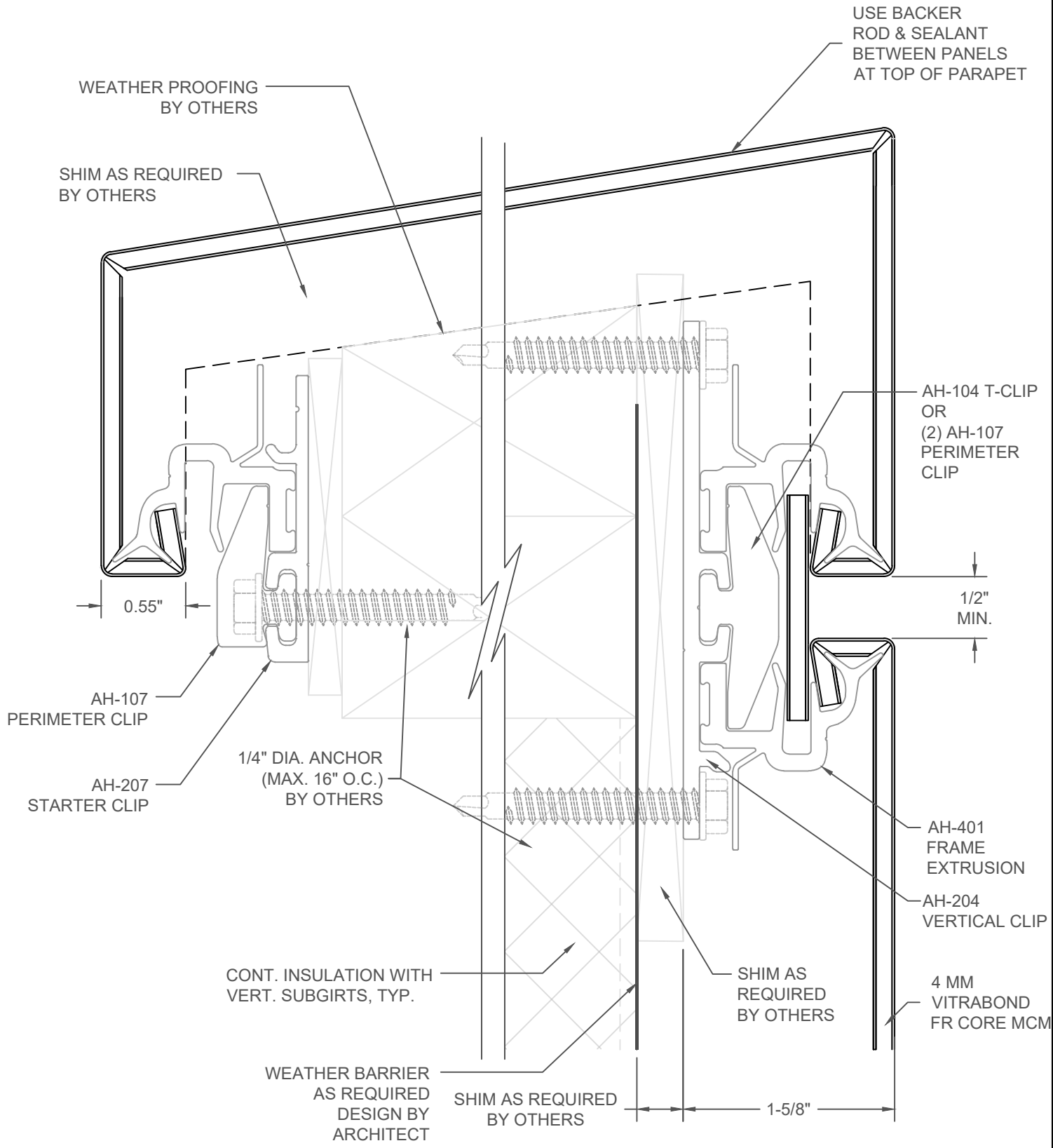

<p>Sheet</p> <p><b>7A</b></p>	<p>Drawn By JSJ</p> <p>Date Drawn 10/03/18</p> <p>Revisions</p> <p>No. _____ Date _____</p> <p>No. _____ Date _____</p>	<p>Project Number</p> <p><b>DWG-01</b></p>	<p>Project</p> <p><b>ARROWHEAD LEAN ALT. PARAPET DETAIL CLIP INSTALLATION</b></p> <p>© Copyright Fairview Architectural LLC - Patented and/or Patent Pending</p>	<p><b>FAIRVIEW</b> ARCHITECTURAL</p> <p><b>arrowhead</b> ARCHITECTURAL PANEL SYSTEMS</p> <p>www.fairview-na.com</p>
-------------------------------	---	--	--	---

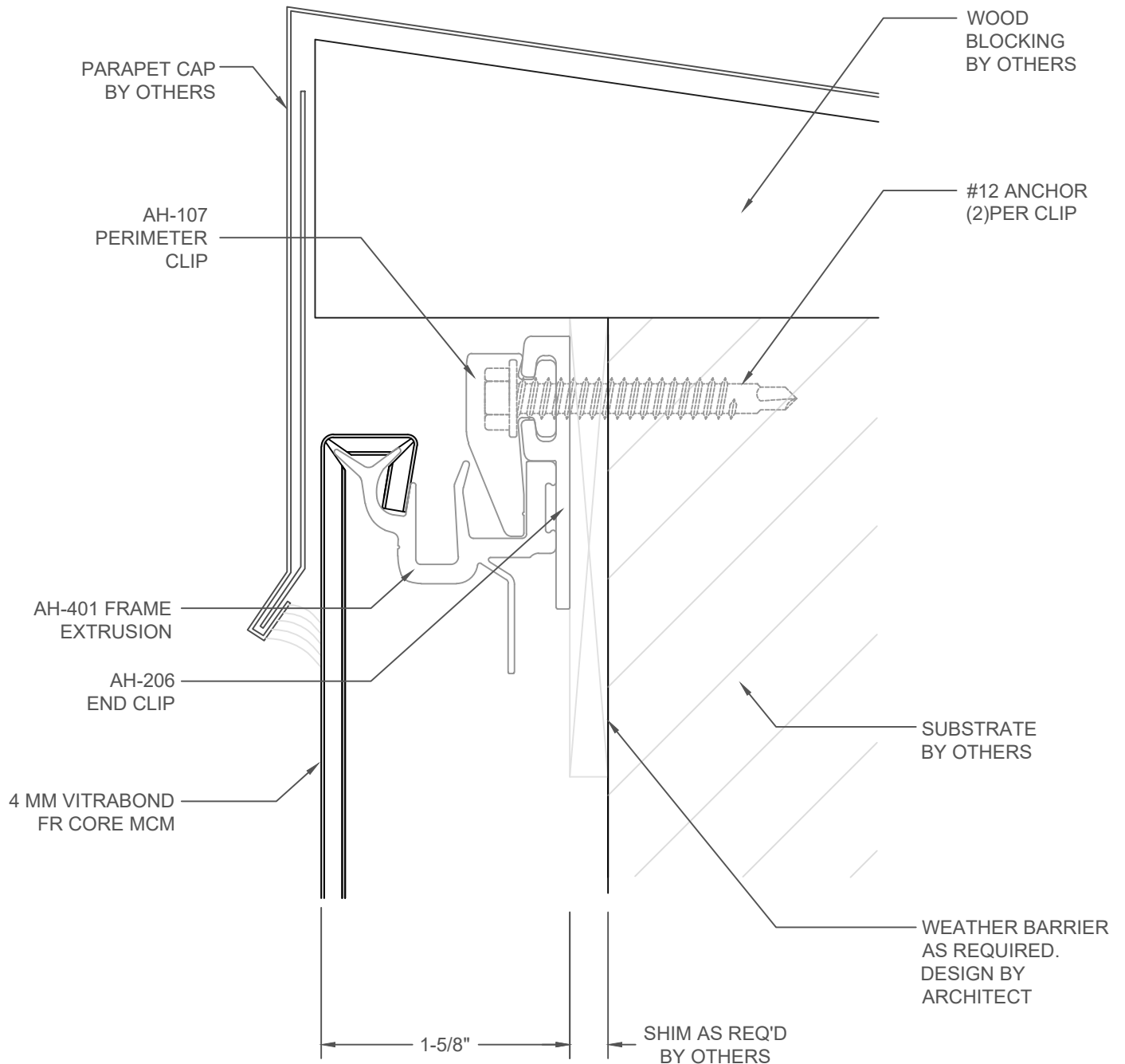

Sheet

7

Drawn By  
JSJ

Date Drawn  
10/03/18

Revisions

No. Date  
No. Date

Project Number

DWG-01

Project

## ARROWHEAD LEAN PARAPET DETAIL CLIP INSTALLATION

© Copyright Fairview Architectural LLC - Patented and/or Patent Pending



www.fairview-na.com



IF SELF TAPPING SCREWS  
PENETRATE WEATHER  
BARRIER, THESE LOCATIONS  
MUST BE SEALED

#12 X 3/4" SELF DRILLING TEK  
SCREWS MAY BE USED WITH  
EXTERIOR INSULATED WALLS

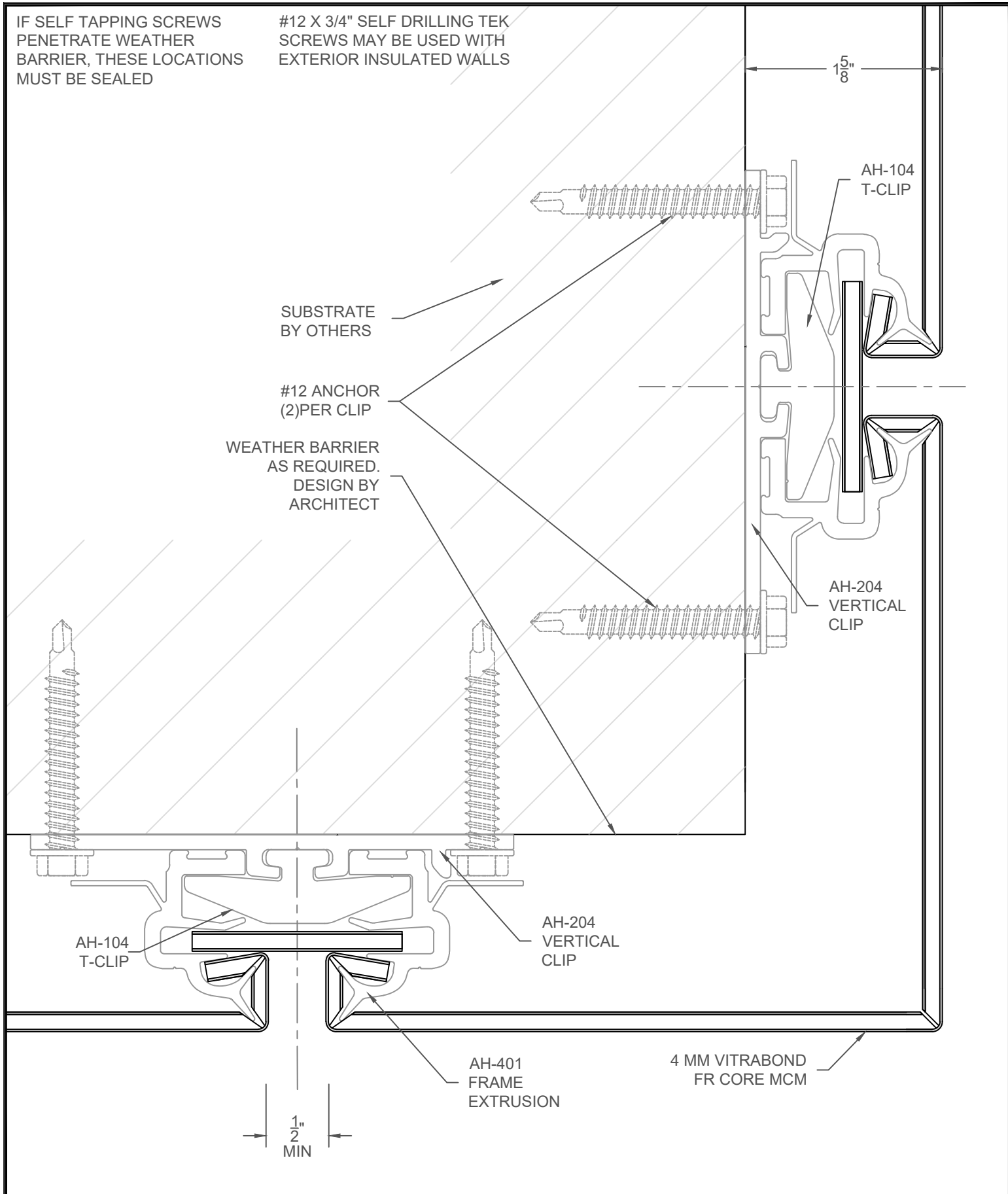

Sheet

8

Drawn By  
JSJ

Date Drawn  
10/03/18

Revisions

No. Date

No. Date

Project Number

DWG-01

Project

## ARROWHEAD LEAN OUTSIDE CORNER DETAIL CLIP INSTALLATION

© Copyright Fairview Architectural LLC - Patented and/or Patent Pending

**FAIRVIEW**  
ARCHITECTURAL

**arrowhead**  
ARCHITECTURAL PANEL SYSTEMS

www.fairview-na.com

IF SELF TAPPING SCREWS  
PENETRATE WEATHER  
BARRIER, THESE LOCATIONS  
MUST BE SEALED

#12 X 3/4" SELF DRILLING TEK  
SCREWS MAY BE USED WITH  
EXTERIOR INSULATED WALLS

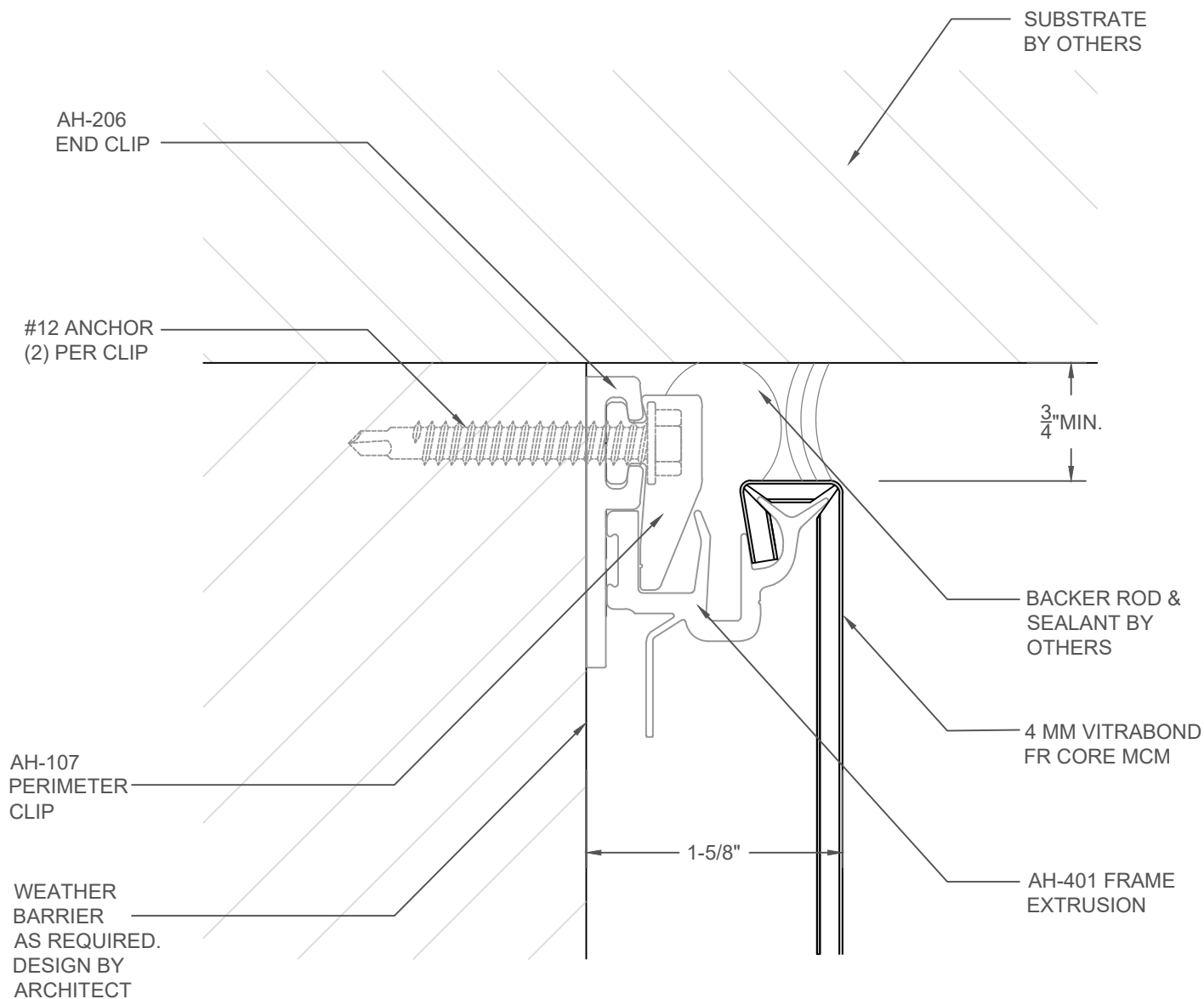

Sheet

9

Drawn By  
JSJ

Date Drawn  
10/03/18

Revisions

No. Date  
No. Date

Project Number

DWG-01

Project

# ARROWHEAD LEAN PANEL SYSTEM VERTICAL JAMB DETAIL - END

© Copyright Fairview Architectural LLC - Patented and/or Patent Pending



www.fairview-na.com

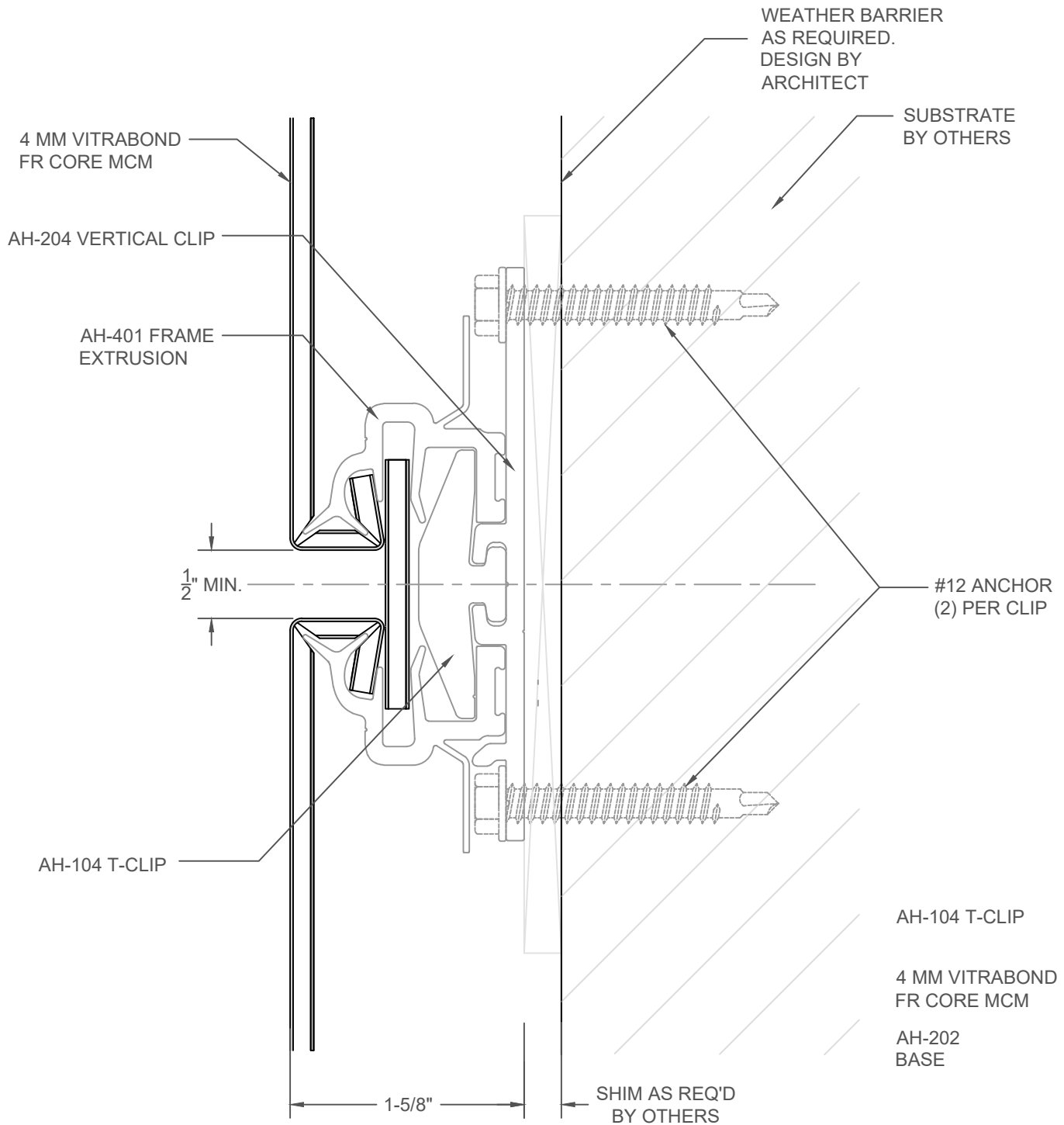

Sheet

10

Drawn By  
JSJ

Date Drawn  
10/03/18

Revisions

No. \_\_\_\_\_ Date \_\_\_\_\_  
No. \_\_\_\_\_ Date \_\_\_\_\_

Project Number

DWG-01

Project

## ARROWHEAD LEAN HORIZONTAL DETAIL CLIP INSTALLATION

© Copyright Fairview Architectural LLC - Patented and/or Patent Pending



www.fairview-na.com

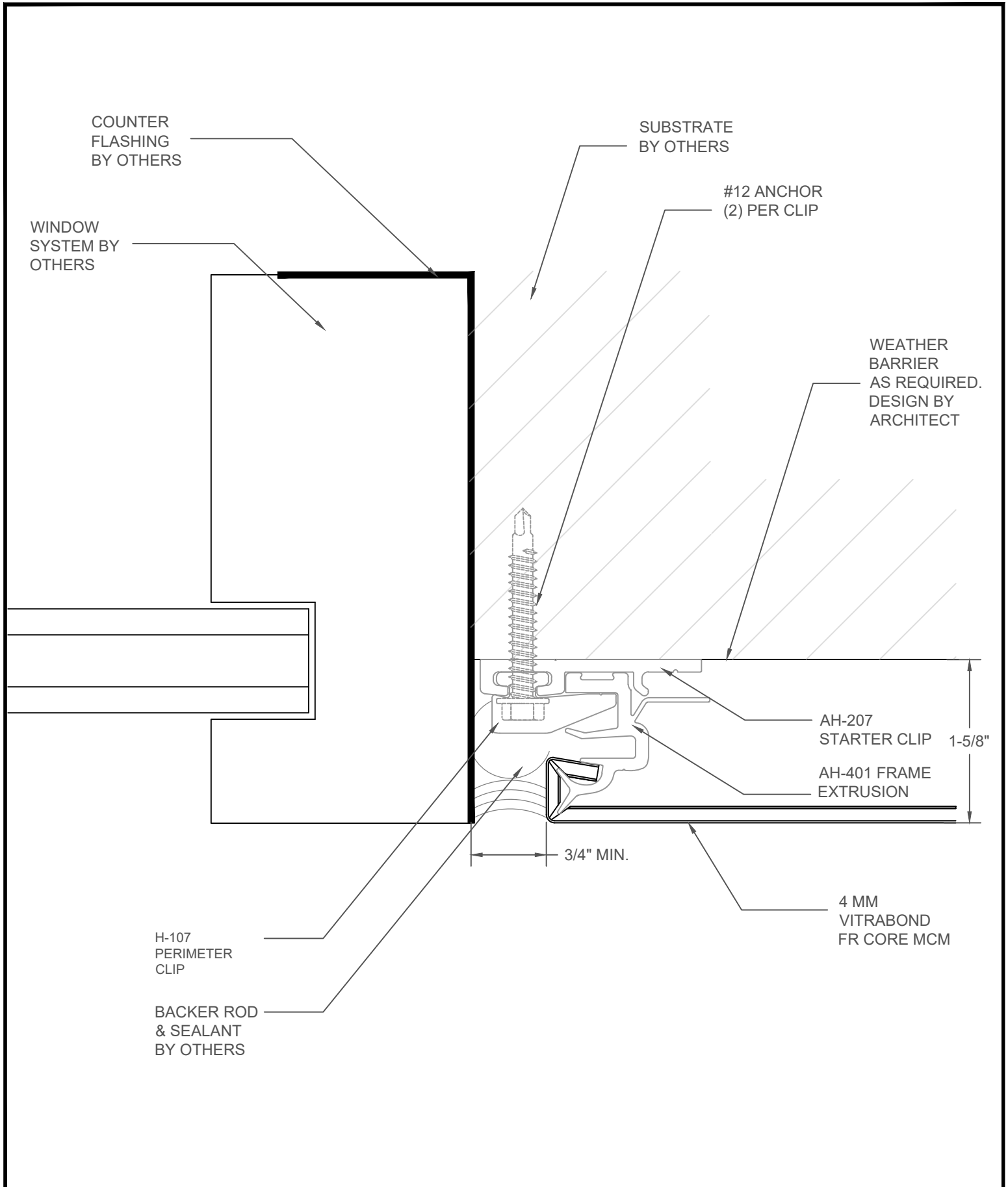

<p>Sheet</p> <p>11</p>	<p>Drawn By JSJ</p> <p>Date Drawn 10/03/18</p> <p>Revisions</p> <p>No. _____ Date _____</p> <p>No. _____ Date _____</p>	<p>Project Number</p> <p>DWG-01</p>	<p>Project</p> <p>ARROWHEAD LEAN DISSIMILAR METALS JAMB DETAIL – CLIP INSTALLATION</p> <p>© Copyright Fairview Architectural LLC - Patented and/or Patent Pending</p>	<div>     </div> <p>www.fairview-na.com</p>
------------------------	---	-------------------------------------	---	---

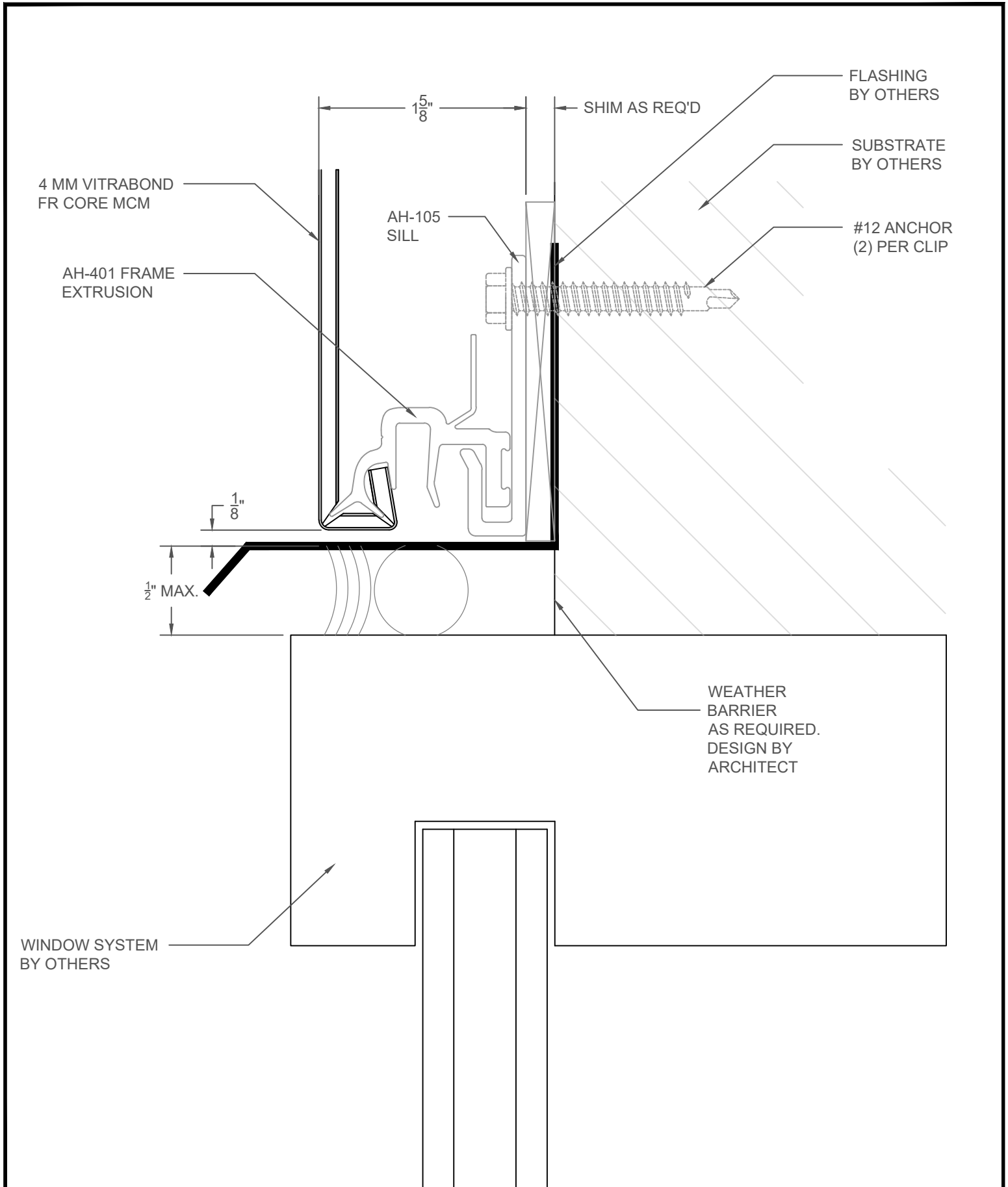

<p>Sheet</p> <p>12</p>	<p>Drawn By JSJ</p> <p>Date Drawn 10/03/18</p> <p>Revisions</p> <p>No. _____ Date _____</p> <p>No. _____ Date _____</p>	<p>Project Number</p> <p>DWG-01</p>	<p>Project</p> <p>ARROWHEAD LEAN DISSIMILAR METALS SILL DETAIL - CLIP INSTALLATION</p> <p>© Copyright Fairview Architectural LLC - Patented and/or Patent Pending</p>	<p><b>FAIRVIEW</b> ARCHITECTURAL</p> <p><b>arrowhead</b> ARCHITECTURAL PANEL SYSTEMS</p> <p>www.fairview-na.com</p>
------------------------	---	-------------------------------------	---	---

IF SELF TAPPING SCREWS  
PENETRATE WEATHER  
BARRIER, THESE LOCATIONS  
MUST BE SEALED

#10 X 3/8" SELF TAPPING  
SCREWS MAY BE USED WITH  
EXTERIOR INSULATED WALLS

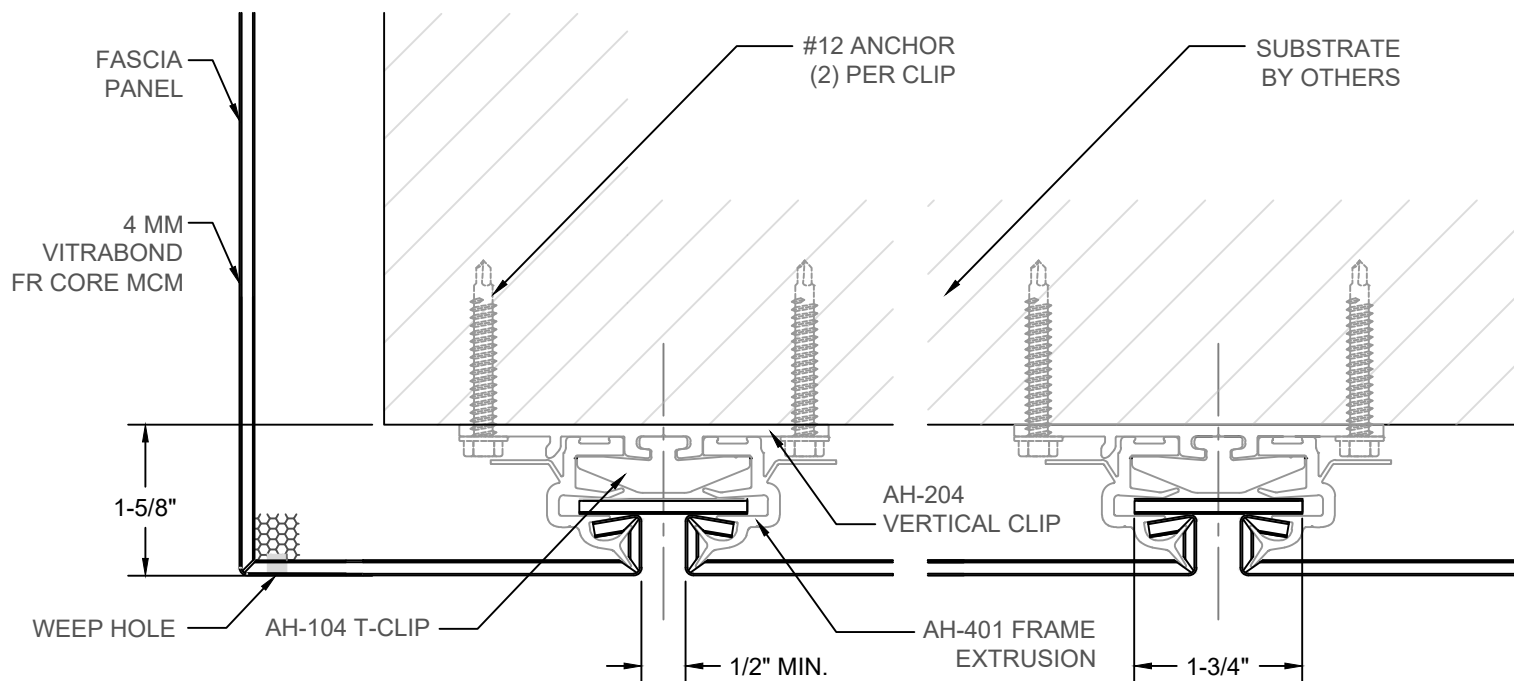

Sheet

13

Drawn By  
JSJ

Date Drawn  
10/03/18

Revisions

No. Date

No. Date

Project Number

DWG-01

Project

## ARROWHEAD LEAN TYPICAL SOFFIT DETAIL CLIP INSTALLATION

© Copyright Fairview Architectural LLC - Patented and/or Patent Pending



www.fairview-na.com

IF SELF TAPPING SCREWS  
PENETRATE WEATHER  
BARRIER, THESE LOCATIONS  
MUST BE SEALED

#12 X 3/4" SELF DRILLING TEK  
SCREWS MAY BE USED WITH  
EXTERIOR INSULATED WALLS

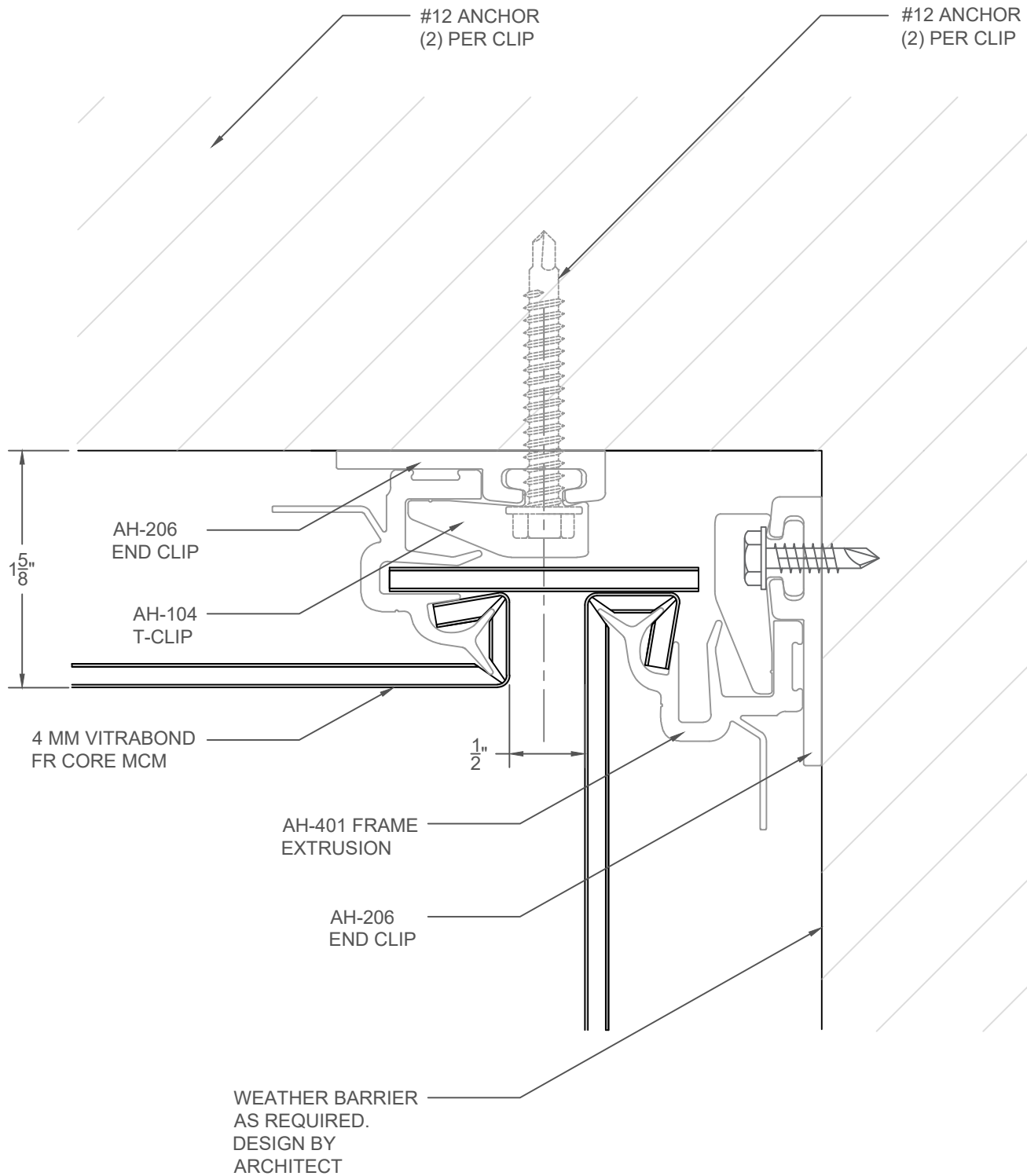

Sheet

14

Drawn By  
JSJ

Date Drawn  
10/03/18

Revisions

No. Date  
No. Date

Project Number

DWG-01

Project

ARROWHEAD LEAN SOFFIT TO WALL DETAIL  
CLIP INSTALLATION

© Copyright Fairview Architectural LLC - Patented and/or Patent Pending



www.fairview-na.com